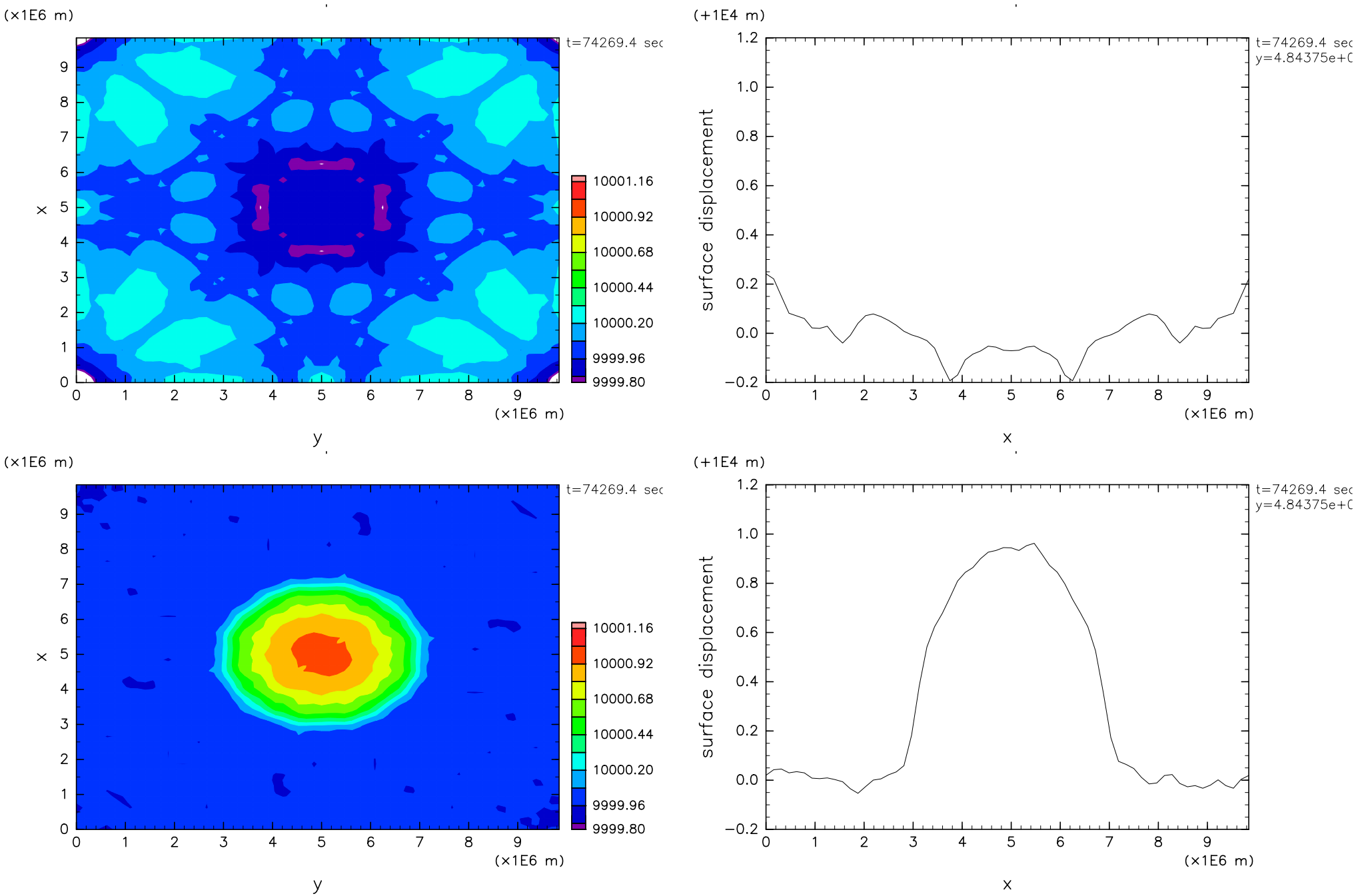
(×1E6 m)
t=74269.4 sec
x
y
(×1E6 m)
10001.16
10000.92
10000.68
10000.44
10000.20
9999.96
9999.80
(+1E4 m)
t=74269.4 sec
y=4.84375e+0
surface displacement
x
(×1E6 m)
(×1E6 m)
t=74269.4 sec
x
y
(×1E6 m)
10001.16
10000.92
10000.68
10000.44
10000.20
9999.96
9999.80
(+1E4 m)
t=74269.4 sec
y=4.84375e+0
surface displacement
x
(×1E6 m)