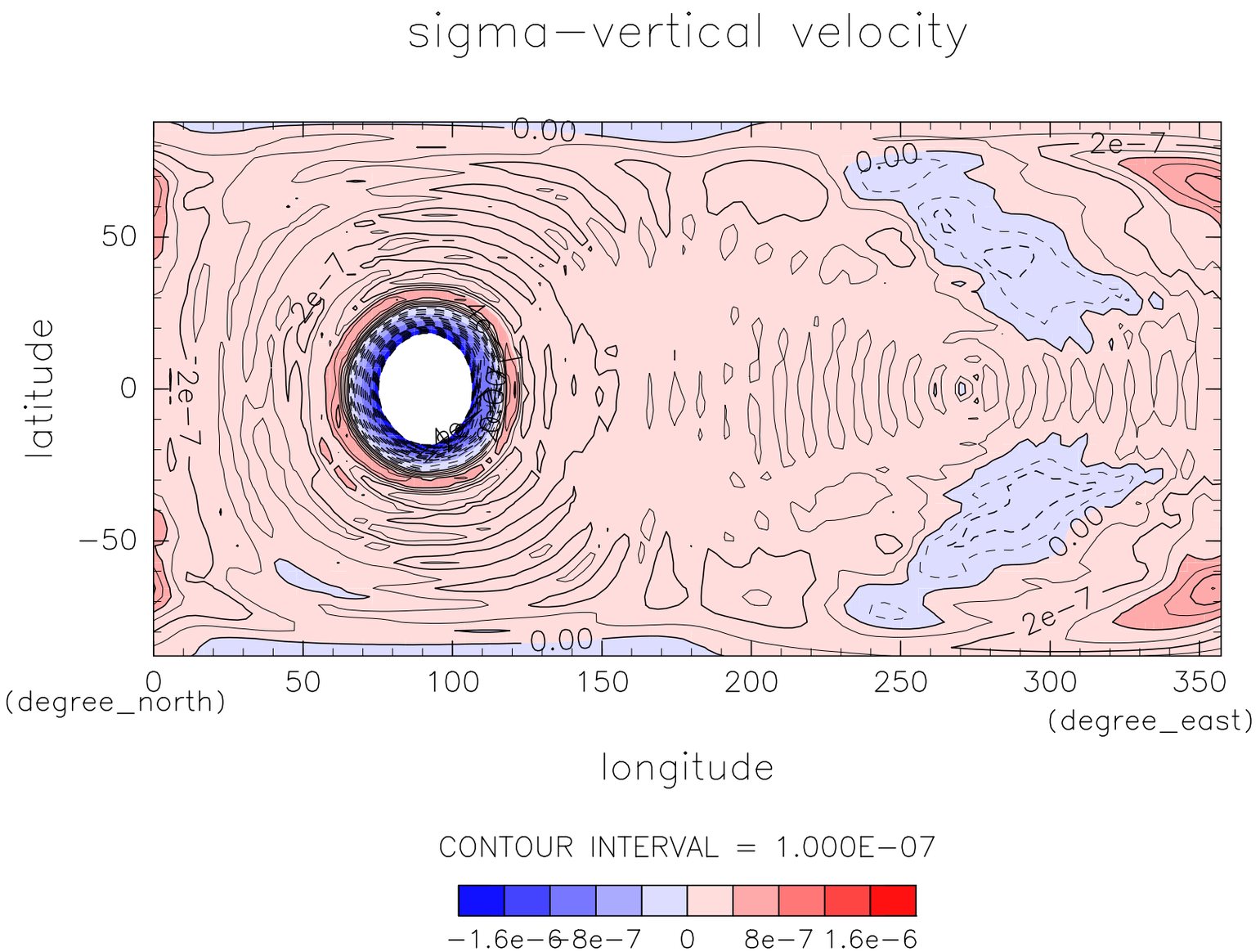

sigma−vertical velocity
0.00
2e−7
50
0
−50
latitude
0
50
100
150
200
250
300
350
(degree_north)
(degree_east)
longitude
CONTOUR INTERVAL = 1.000E−07
−1.6e−6
−8e−7
0
8e−7
1.6e−6